



US011294565B2

(12) **United States Patent**  
**VanBlon et al.**

(10) **Patent No.:** **US 11,294,565 B2**  
(45) **Date of Patent:** **Apr. 5, 2022**

(54) **PRESENTING ON A PORTION OF A FOLDABLE DISPLAY**

(56) **References Cited**

(71) Applicant: **LENOVO (Singapore) PTE. LTD.**,  
New Tech Park (SG)  
(72) Inventors: **Russell Speight VanBlon**, Raleigh, NC  
(US); **Kyle Jared McDaniel**, Raleigh,  
NC (US); **Peter Hamilton Wetsel**,  
Apex, NC (US)  
(73) Assignee: **Lenovo (Singapore) PTE. LTD.**, New  
Tech Park (SG)  
(\* ) Notice: Subject to any disclaimer, the term of this  
patent is extended or adjusted under 35  
U.S.C. 154(b) by 0 days.

U.S. PATENT DOCUMENTS

5,731,805	A *	3/1998	Tognazzini	.....	G06F 3/013	345/156
8,934,229	B2 *	1/2015	Thorson	.....	G06F 1/1618	361/679.27
11,137,894	B1 *	10/2021	Chen	.....	G06F 3/04817	
2002/0109662	A1 *	8/2002	Miller	.....	G06F 1/1641	345/100
2003/0051179	A1 *	3/2003	Tsirkel	.....	G06F 1/3203	713/300
2010/0064244	A1 *	3/2010	Kilpatrick, II	.....	G06F 1/1649	715/773
2013/0201101	A1 *	8/2013	Niu	.....	G06F 3/1423	345/156
2013/0229324	A1 *	9/2013	Zhang	.....	G09G 5/14	345/1.3

(21) Appl. No.: **16/985,774**

\* cited by examiner

(22) Filed: **Aug. 5, 2020**

(65) **Prior Publication Data**

US 2022/0043566 A1 Feb. 10, 2022

*Primary Examiner* — Mihir K Rayan

(74) *Attorney, Agent, or Firm* — Kunzler Bean & Adamson

(51) **Int. Cl.**  
**G06F 3/0488** (2013.01)  
**G06F 3/01** (2006.01)  
**G06F 3/04886** (2022.01)

(57) **ABSTRACT**

(52) **U.S. Cl.**  
CPC ..... **G06F 3/04886** (2013.01); **G06F 3/012**  
(2013.01); **G06F 2203/04803** (2013.01)

For presenting on a portion of a foldable display, a processor detects a reflex angle fold display orientation for the foldable display. The foldable display includes a primary portion display and a secondary portion display. In response to the reflex angle fold display orientation, the processor presents an output presentation on the primary portion display.

(58) **Field of Classification Search**  
CPC .. G06F 1/1643; G06F 1/3206; G06F 3/04486;  
G06F 3/012; G06F 2200/1637; G06F  
2203/04102; G06F 2203/04803

See application file for complete search history.

**14 Claims, 5 Drawing Sheets**

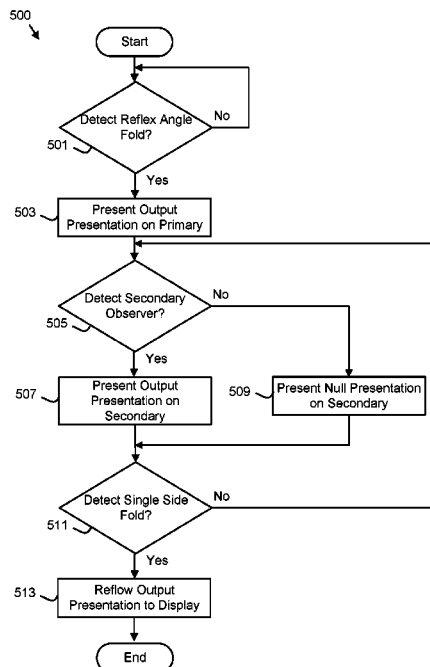

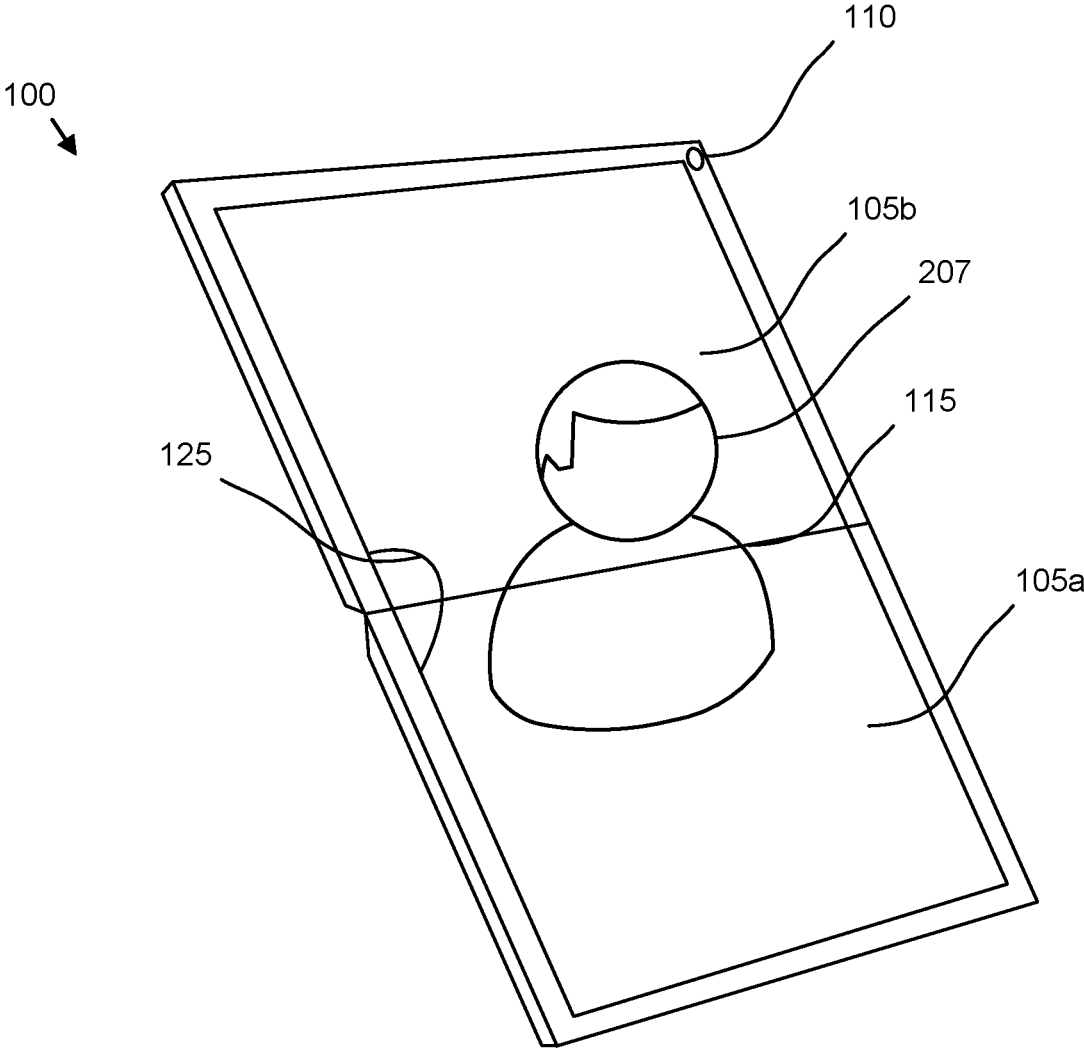

FIG. 1

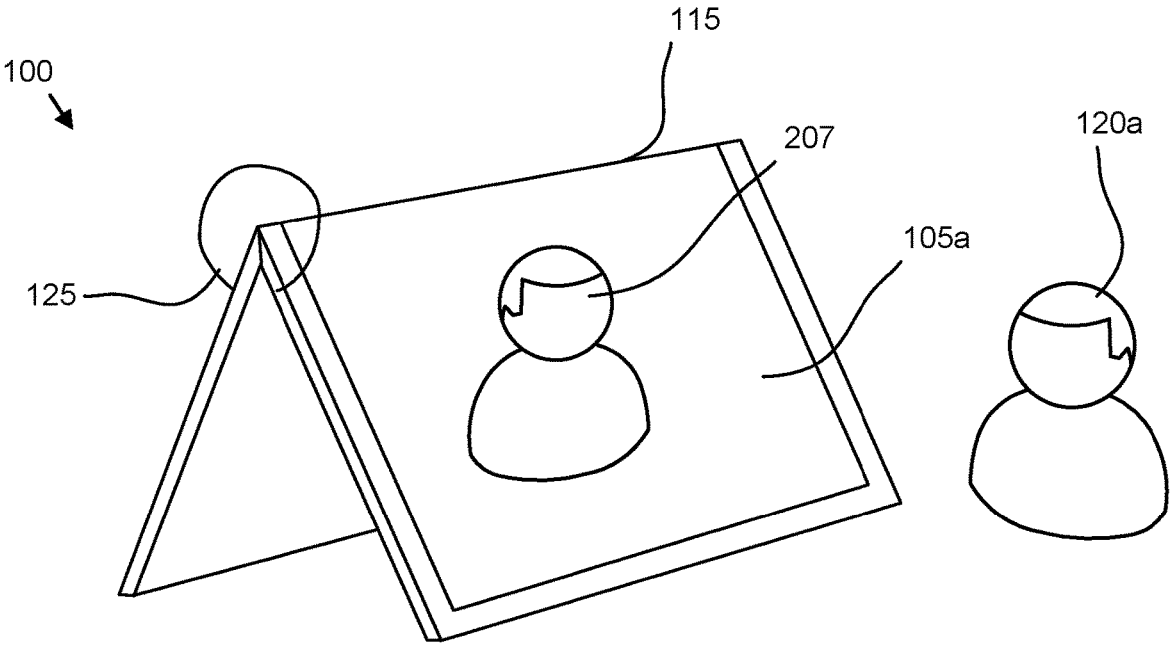

FIG. 2A

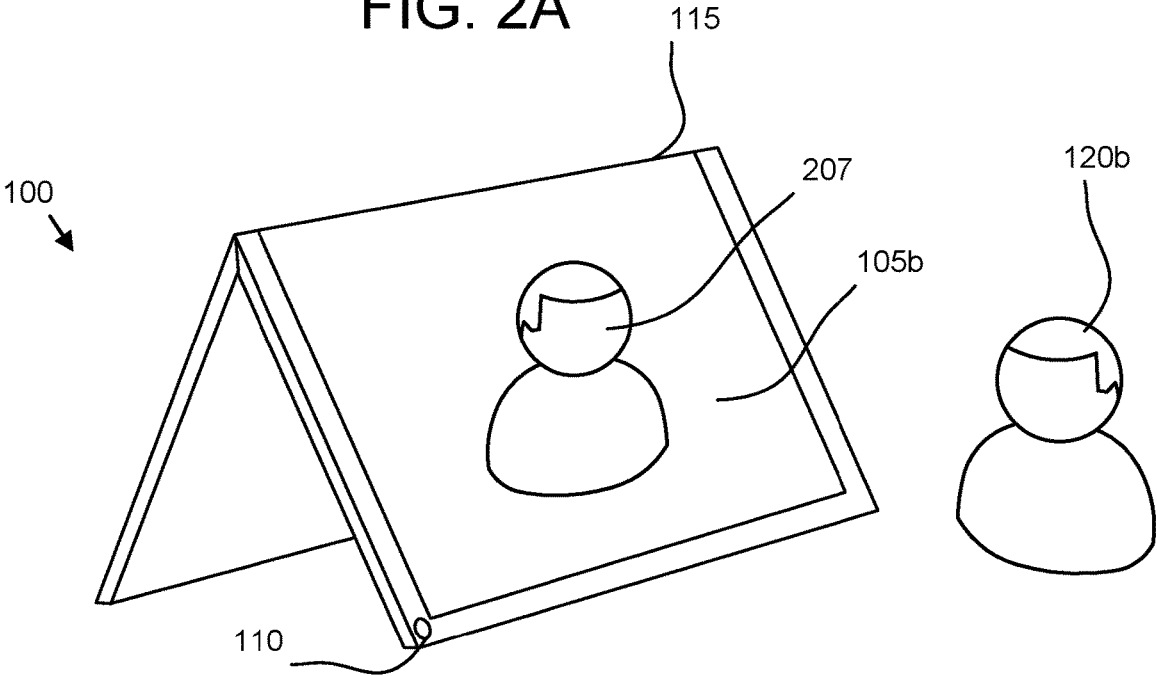

FIG. 2B

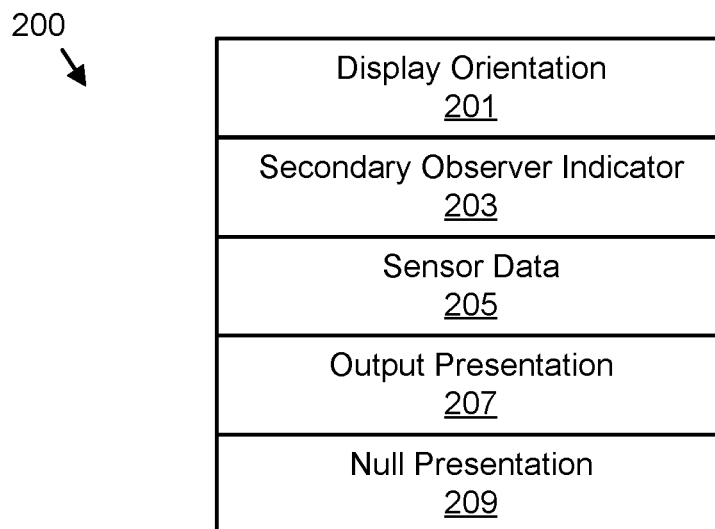

FIG. 3

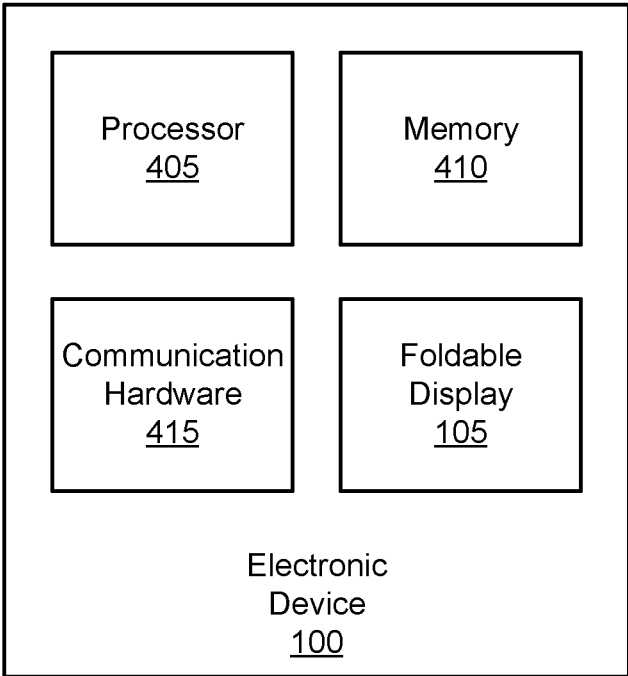

FIG. 4

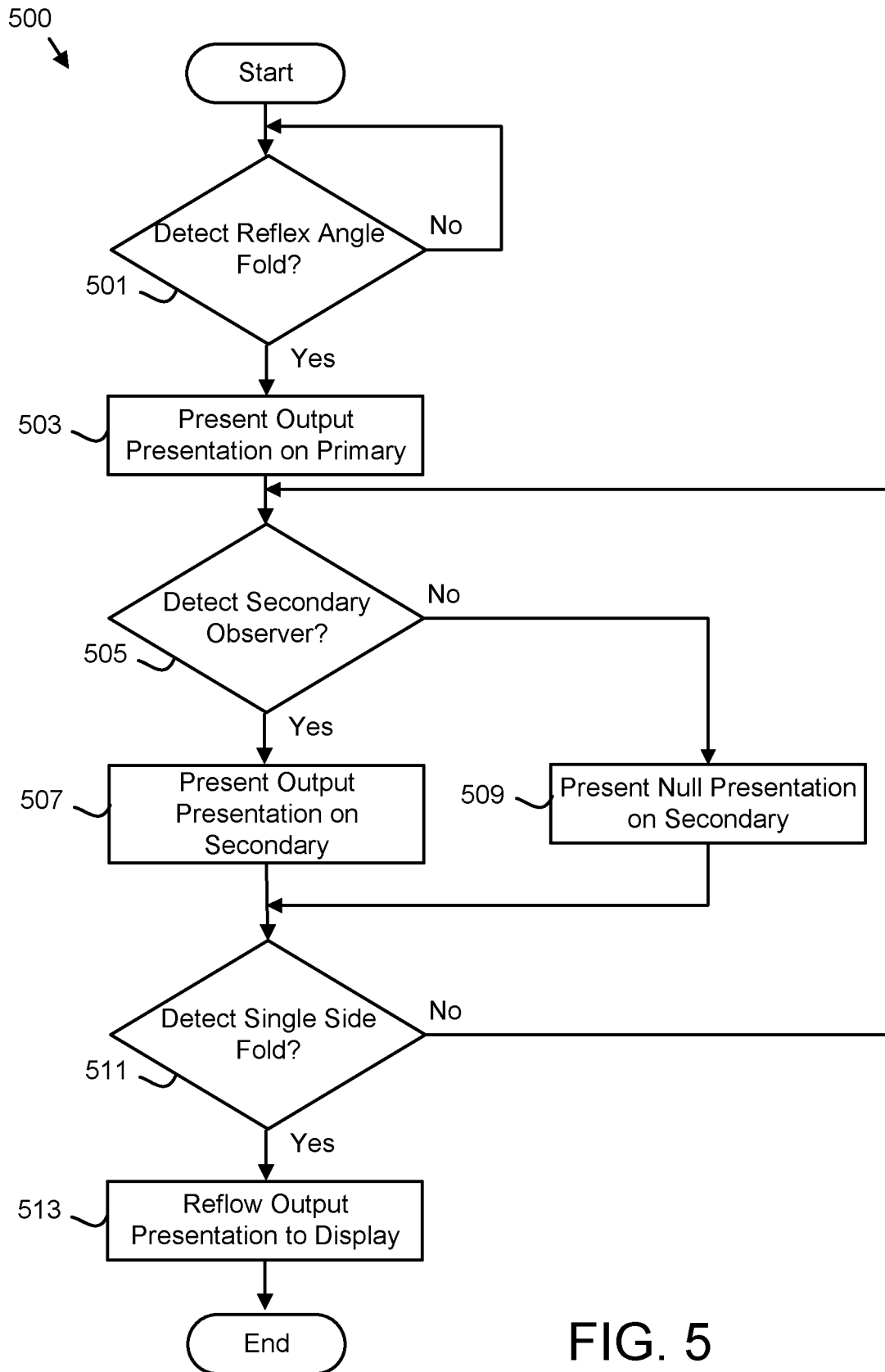

FIG. 5

1

## PRESENTING ON A PORTION OF A FOLDABLE DISPLAY

### FIELD

The subject matter disclosed herein relates to presenting on a display and more particularly relates to presenting on a portion of a foldable display.

### BACKGROUND

Foldable displays may be folded with a reflex angle.

### BRIEF SUMMARY

An apparatus for presenting on a portion of a foldable display is disclosed. The apparatus includes the foldable display, a processor, and a memory. The processor detects a reflex angle fold display orientation for the foldable display. The foldable display comprises a primary portion display and a secondary portion display. In response to the reflex angle fold display orientation, the processor presents an output presentation on the primary portion display. A method and program product also perform the functions of the apparatus.

### BRIEF DESCRIPTION OF THE DRAWINGS

A more particular description of the embodiments briefly described above will be rendered by reference to specific embodiments that are illustrated in the appended drawings. Understanding that these drawings depict only some embodiments and are not therefore to be considered to be limiting of scope, the embodiments will be described and explained with additional specificity and detail through the use of the accompanying drawings, in which:

FIG. 1 is a perspective drawing illustrating one embodiment of a foldable display;

FIG. 2A is a perspective drawing illustrating one alternate embodiment of a foldable display;

FIG. 2B is a perspective drawing illustrating one alternate embodiment of a foldable display;

FIG. 3 is a schematic block diagram illustrating one embodiment of presentation data;

FIG. 4 is a schematic block diagram illustrating one embodiment of an electronic device; and

FIG. 5 is a schematic flow chart diagram illustrating one embodiment of a foldable display presentation method.

### DETAILED DESCRIPTION

As will be appreciated by one skilled in the art, aspects of the embodiments may be embodied as a system, method or program product. Accordingly, embodiments may take the form of an entirely hardware embodiment, an entirely software embodiment (including firmware, resident software, micro-code, etc.) or an embodiment combining software and hardware aspects that may all generally be referred to herein as a "circuit," "module" or "system." Furthermore, embodiments may take the form of a program product embodied in one or more computer readable storage devices storing machine readable code, computer readable code, and/or program code, referred hereafter as code. The storage devices may be tangible, non-transitory, and/or non-transmission. The storage devices may not embody signals. In a certain embodiment, the storage devices only employ signals for accessing code.

2

Many of the functional units described in this specification have been labeled as modules, in order to more particularly emphasize their implementation independence. For example, a module may be implemented as a hardware circuit comprising custom VLSI circuits or gate arrays, off-the-shelf semiconductors such as logic chips, transistors, or other discrete components. A module may also be implemented in programmable hardware devices such as field programmable gate arrays, programmable array logic, programmable logic devices or the like.

Modules may also be implemented in code and/or software for execution by various types of processors. An identified module of code may, for instance, comprise one or more physical or logical blocks of executable code which may, for instance, be organized as an object, procedure, or function. Nevertheless, the executables of an identified module need not be physically located together but may comprise disparate instructions stored in different locations which, when joined logically together, comprise the module and achieve the stated purpose for the module.

Indeed, a module of code may be a single instruction, or many instructions, and may even be distributed over several different code segments, among different programs, and across several memory devices. Similarly, operational data may be identified and illustrated herein within modules and may be embodied in any suitable form and organized within any suitable type of data structure. The operational data may be collected as a single data set or may be distributed over different locations including over different computer readable storage devices. Where a module or portions of a module are implemented in software, the software portions are stored on one or more computer readable storage devices.

Any combination of one or more computer readable medium may be utilized. The computer readable medium may be a computer readable storage medium. The computer readable storage medium may be a storage device storing the code. The storage device may be, for example, but not limited to, an electronic, magnetic, optical, electromagnetic, infrared, holographic, micromechanical, or semiconductor system, apparatus, or device, or any suitable combination of the foregoing.

More specific examples (a non-exhaustive list) of the storage device would include the following: an electrical connection having one or more wires, a portable computer diskette, a hard disk, a random access memory (RAM), a read-only memory (ROM), an erasable programmable read-only memory (EPROM or Flash memory), a portable compact disc read-only memory (CD-ROM), an optical storage device, a magnetic storage device, or any suitable combination of the foregoing. In the context of this document, a computer readable storage medium may be any tangible medium that can contain or store a program for use by or in connection with an instruction execution system, apparatus, or device.

Code for carrying out operations for embodiments may be written in any combination of one or more programming languages including an object oriented programming language such as Python, Ruby, R, Java, JavaScript, Smalltalk, C++, C sharp, Lisp, Clojure, PHP, or the like, and conventional procedural programming languages, such as the "C" programming language, or the like, and/or machine languages such as assembly languages. The code may execute entirely on the user's computer, partly on the user's computer, as a stand-alone software package, partly on the user's computer and partly on a remote computer or entirely on the remote computer or server. In the latter scenario, the remote

computer may be connected to the user's computer through any type of network, including a local area network (LAN) or a wide area network (WAN), or the connection may be made to an external computer (for example, through the Internet using an Internet Service Provider).

The embodiments may transmit data between electronic devices. The embodiments may further convert the data from a first format to a second format, including a converting the data from a non-standard format to a standard format and/or converting the data from the standard format to a non-standard format. The embodiments may modify, update, and/or process the data. The embodiments may store the received, converted, modified, updated, and/or processed data. The embodiments may provide remote access to the data including the updated data. The embodiments may make the data and/or updated data available in real time. The embodiments may generate and transmit a message based on the data and/or updated data in real time.

Reference throughout this specification to "one embodiment," "an embodiment," or similar language means that a particular feature, structure, or characteristic described in connection with the embodiment is included in at least one embodiment. Thus, appearances of the phrases "in one embodiment," "in an embodiment," and similar language throughout this specification may, but do not necessarily, all refer to the same embodiment, but mean "one or more but not all embodiments" unless expressly specified otherwise. The terms "including," "comprising," "having," and variations thereof mean "including but not limited to," unless expressly specified otherwise. An enumerated listing of items does not imply that any or all of the items are mutually exclusive, unless expressly specified otherwise. The terms "a," "an," and "the" also refer to "one or more" unless expressly specified otherwise. The term "and/or" indicates embodiments of one or more of the listed elements, with "A and/or B" indicating embodiments of element A alone, element B alone, or elements A and B taken together.

Furthermore, the described features, structures, or characteristics of the embodiments may be combined in any suitable manner. In the following description, numerous specific details are provided, such as examples of programming, software modules, user selections, network transactions, database queries, database structures, hardware modules, hardware circuits, hardware chips, etc., to provide a thorough understanding of embodiments. One skilled in the relevant art will recognize, however, that embodiments may be practiced without one or more of the specific details, or with other methods, components, materials, and so forth. In other instances, well-known structures, materials, or operations are not shown or described in detail to avoid obscuring aspects of an embodiment.

Aspects of the embodiments are described below with reference to schematic flowchart diagrams and/or schematic block diagrams of methods, apparatuses, systems, and program products according to embodiments. It will be understood that each block of the schematic flowchart diagrams and/or schematic block diagrams, and combinations of blocks in the schematic flowchart diagrams and/or schematic block diagrams, can be implemented by code. This code may be provided to a processor of a general purpose computer, special purpose computer, or other programmable data processing apparatus to produce a machine, such that the instructions, which execute via the processor of the computer or other programmable data processing apparatus, create means for implementing the functions/acts specified in the schematic flowchart diagrams and/or schematic block diagrams block or blocks.

The code may also be stored in a storage device that can direct a computer, other programmable data processing apparatus, or other devices to function in a particular manner, such that the instructions stored in the storage device produce an article of manufacture including instructions which implement the function/act specified in the schematic flowchart diagrams and/or schematic block diagrams block or blocks.

The code may also be loaded onto a computer, other programmable data processing apparatus, or other devices to cause a series of operational steps to be performed on the computer, other programmable apparatus or other devices to produce a computer implemented process such that the code which execute on the computer or other programmable apparatus provide processes for implementing the functions/acts specified in the flowchart and/or block diagram block or blocks.

The schematic flowchart diagrams and/or schematic block diagrams in the Figures illustrate the architecture, functionality, and operation of possible implementations of apparatuses, systems, methods and program products according to various embodiments. In this regard, each block in the schematic flowchart diagrams and/or schematic block diagrams may represent a module, segment, or portion of code, which comprises one or more executable instructions of the code for implementing the specified logical function(s).

It should also be noted that, in some alternative implementations, the functions noted in the block may occur out of the order noted in the Figures. For example, two blocks shown in succession may, in fact, be executed substantially concurrently, or the blocks may sometimes be executed in the reverse order, depending upon the functionality involved. Other steps and methods may be conceived that are equivalent in function, logic, or effect to one or more blocks, or portions thereof, of the illustrated Figures.

Although various arrow types and line types may be employed in the flowchart and/or block diagrams, they are understood not to limit the scope of the corresponding embodiments. Indeed, some arrows or other connectors may be used to indicate only the logical flow of the depicted embodiment. For instance, an arrow may indicate a waiting or monitoring period of unspecified duration between enumerated steps of the depicted embodiment. It will also be noted that each block of the block diagrams and/or flowchart diagrams, and combinations of blocks in the block diagrams and/or flowchart diagrams, can be implemented by special purpose hardware-based systems that perform the specified functions or acts, or combinations of special purpose hardware and code.

The description of elements in each figure may refer to elements of preceding figures. Like numbers refer to like elements in all figures, including alternate embodiments of like elements.

FIG. 1 is a perspective drawing illustrating one embodiment of a foldable display **105**. The foldable display **105** presents text and images for an electronic device **100**. The foldable display **105** includes a fold line **115**. The electronic device **100** and foldable display **105** fold along the fold line **115** as will be shown hereafter. The fold line **115** may divide the foldable display **105** into at least a primary portion display **105a** and a secondary portion display **105b**.

In the depicted embodiment, the foldable display **105** is in a single side fold display orientation with a fold angle **125** of less than or equal to 180 degrees. In a certain embodiment, the single side fold display orientation has a fold angle **125** of less than or equal to 200 degrees.



5

In one embodiment, the electronic device **100** includes a sensor **110**. The sensor **110** may be selected from the group consisting of a camera, a proximity sensor, an infrared sensor, a microphone, and touch screen pixels. The touch screen pixels may be embodied in the foldable display **105**

The foldable display **105** may present an output presentation **207** across both the primary portion display **105a** and the secondary portion display **105b**. As a result, the foldable display **105** functions as a single display.

FIG. 2A is a perspective drawing illustrating one alternate embodiment of the foldable display **105** with the primary portion display **105a** visible. In the depicted embodiment, the electronic device **100** is folded along the fold line **115** in a reflex angle fold display orientation with a reflex fold angle **125** of greater than 180 degrees. In a certain embodiment, the electronic device **100** and/or foldable display **105** forms a tent shape.

A primary observer **120a** may view the primary portion display **105a** as the electronic device **100** and/or foldable display **105** is in the reflex angle fold display orientation. In a certain embodiment, the primary observer **120a** may only view the primary portion display **105a** while the electronic device **100** and/or foldable display **105** is in the reflex angle fold display orientation.

In the past, the electronic device **100** presented an output presentation **207** on both the primary portion display **105a** and the secondary portion display **105b** as shown in FIG. 1. The embodiments may present an output presentation **207** on the primary portion display **105a** in response to the reflex angle fold display orientation. The output presentation **207** may be re-flowed to be presented completely within the primary portion display **105a**.

FIG. 2B is a perspective drawing illustrating one alternate embodiment of the foldable display **105**. The electronic device **100** of FIG. 2A is shown with the secondary portion display **105b** visible. The secondary portion display **105b** may not be visible to the primary observer **120a**.

At times, it may be desirable to present the output presentation **207** on the secondary portion display **105b**. For example, if a secondary observer **120b** is viewing the electronic device **100** with the permission of the primary observer **120a**, it is desirable to present the output presentation **207** on the secondary portion display **105b**.

The embodiments detect the secondary observer **120b** of the secondary portion display **105b** and present the output presentation **207** on the secondary portion display **105b**. As a result, both the primary observer **120a** and the secondary observer **120b** may view the output presentation **207**. However, if the secondary observer **120b** is not detected, the embodiments may present a null presentation on the secondary portion display **105b**. As a result, the output presentation **207** is available to the secondary observer **120b** if the secondary observer **120b** is using the electronic device **100** with the primary observer **120a**, but the output presentation **207** is not available on the secondary portion display **105b** if no secondary observer **120b** is present.

FIG. 3 is a schematic block diagram illustrating one embodiment of presentation data **200**. The presentation data **200** may be used to determine how to present on the primary portion display **105a** and the secondary portion display **105b**. The presentation data **200** may be organized as a data structure in a memory. In the depicted embodiment, the presentation data **200** includes a display orientation **201**, a secondary observer indicator **203**, sensor data **205**, the output presentation **207**, and a null presentation **209**.

The display orientation **201** may indicate one of the reflex angle fold display orientation **201** and the single side fold

6

display orientation **201**. The display orientation **201** may be determined based on the fold angle **125**.

The secondary observer indicator **203** may be asserted in response to detecting the secondary observer **120b**. In a certain embodiment, the secondary observer indicator **203** also indicates whether the primary observer **120a** is detected.

The sensor data **205** may record the output of the sensor **110**. The sensor data **205** may be selected from the group consisting of a face scan, a retinal scan, a thermal detection, a depth detection, a fingerprint, an audible input, and a touch. For example, a camera sensor **110** may capture a face scan of the secondary observer **120b**. In addition, the secondary portion display **105b** functioning as the sensor **110** may capture a touch of the secondary observer **120b**.

The output presentation **207** comprises images and/or text that are presented on the primary portion display **105a**, the secondary portion display **105b**, or combinations thereof. The null presentation **209** may be a blank screen, a designated image, and the like. The null presentation **209** may be presented on the secondary portion display **105b** if no secondary observer **120b** is detected while the foldable display **105** is in the reflex angle fold display orientation **201**.

FIG. 4 is a schematic block diagram illustrating one embodiment of the electronic device **100**. In the depicted embodiment, the electronic device **100** includes a processor **405**, a memory **410**, communication hardware **415**, and the foldable display **105**. The memory **410** may include a semiconductor storage device, a hard disk drive, an optical storage device, or combinations thereof. The memory **410** may store code. The processor **405** may execute the code. The communication hardware **415** may communicate with other devices and/or a network. The foldable display **105** presents the output presentation **207** and/or the null presentation **209**.

FIG. 5 is a schematic flow chart diagram illustrating one embodiment of a foldable display presentation method **500**. The method **500** to text the reflex angle fold display orientation **201** and presents the output presentation **207** on the primary portion display **105a**. The method **500** may be performed by the electronic device **100** and/or processor **405**.

The method **500** starts, and in one embodiment, the processor **405** detects **501** the reflex angle fold display orientation **201** for the foldable display **105**. The reflex angle fold display orientation **201** may be detected **501** in response to determining the fold N angle **125** is greater than 180 degrees. In a certain embodiment, the reflex angle fold display orientation **201** is detected **501** in response to determining the fold angle **125** is greater than 200 degrees.

If the reflex angle fold display orientation **201** is not detected **501**, the processor **405** continues to detect **501** the reflex angle fold display orientation **201**. If the reflex angle fold display orientation **201** is detected **501**, the processor **405** presents **503** the output presentation **207** on the primary portion display **105a**. In one embodiment, the output presentation **207** is reflowed to fill the primary portion display **105a**. In a certain embodiment, the output presentation **207** is reflowed to be contained entirely within the primary portion display **105a**.

The processor **405** may detect **505** the secondary observer **120b** of the secondary portion display **105b**. In one embodiment, the processor **405** detects **505** the secondary observer **120b** viewing the secondary portion display **105b**. For example, the secondary observer **120b** may only be detected **505** if the secondary observer **120b** is determined to be

viewing the secondary portion display **105b**. In one embodiment, the secondary observer **120b** is determined to be viewing the secondary portion display **105b** based on eye tracking of the secondary observer **120b** by the sensor **110**.

In one embodiment, the secondary observer **120b** is detected **505** in response to a face scan of the secondary observer **120b** with a camera sensor **110**. In a certain embodiment, only a secondary observer **120b** that is identified by the face scan and that has permission to view the output presentation **207** is detected **505**. The secondary observer **120b** may also be detected based on a retinal scan. The retinal scan may identify the secondary observer **120b**. In a certain embodiment, only a secondary observer **120b** that is identified by the retinal scan and that has permission to view the output presentation **207** is detected **505**.

In one embodiment, the sensor **110** is an infrared sensor **110**. The secondary observer **120b** may be detected **505** from a thermal detection.

In one embodiment, the sensor **110** is a camera sensor **110**. The secondary observer **120b** may be detected based on depth detection. In a certain embodiment, the secondary observer **120b** is only detected **505** in response to the secondary observer **120b** being within a specified distance of the secondary portion display **105b**.

In a certain embodiment, the sensor **110** is a camera sensor **110** and a text the fingerprint of the secondary observer **120b**. The fingerprint may identify the secondary observer **120b**. The secondary observer **120b** may only be detected **505** if the secondary observer **120b** is identified from the fingerprint and if the secondary observer **120b** has permission to view the output presentation **207**.

The sensor **110** may be a microphone sensor **110**. The secondary observer **120b** may be detected from an audible input such as the secondary observer **120b** speaking.

In response to not detecting the secondary observer **120b** of the secondary portion display **105b**, the processor **405** presents the null presentation **209** on the secondary portion display **105b**. In a certain embodiment, the processor **405** presents the null presentation **209** on the secondary portion display **105b** in response to not detecting the secondary observer **120b** viewing the secondary portion display **105b**.

In response to detecting the secondary observer **120b** of the secondary portion display **105b**, the processor **405** may present the output presentation **207** on the secondary portion display **105b**. In one embodiment, the output presentation **207** is reflowed to fill the secondary portion display **105b**. In a certain embodiment, the output presentation **207** is reflowed to be contained entirely within the secondary portion display **105b**.

In one embodiment, the processor **405** detects **511** the single side fold display orientation **201**. The single side fold display orientation **201** may be detected **511** in response to the display angle **125** being less than or equal to 180 degrees. In a certain embodiment, the single side fold display orientation **201** is detected **511** in response to the display angle **125** being less than or equal to 200 degrees.

If the single side fold display orientation **201** is not detected **511**, the processor **405** continues to detect **505** the secondary observer **120b**. If the single side fold display orientation **201** is detected **511**, the processor **405** may reflow the output presentation **207** to an upright orientation in the primary portion display **105a** and the secondary portion display **105b** and the method **500** ends. The output presentation **207** may fill the primary portion display **105a** and the secondary portion display **105b**.

The embodiments detect the reflex angle fold display orientation **201** and present the output presentation **207** in

the primary portion display **105a**. The output presentation **207** may be only presented in the primary portion display **105a**. In addition, the embodiments may detect the secondary observer **120b** of the secondary portion display **105b** and present the output presentation **207** on the secondary portion display **105b**. As a result, if there is a secondary observer **120b**, the secondary server **120b** is also able to view the output presentation **207**, improving the function of the electronic device **100**.

Embodiments may be practiced in other specific forms. The described embodiments are to be considered in all respects only as illustrative and not restrictive. The scope of the invention is, therefore, indicated by the appended claims rather than by the foregoing description. All changes which come within the meaning and range of equivalency of the claims are to be embraced within their scope.

What is claimed is:

1. An apparatus comprising:

a foldable display;

a processor;

a memory that stores code executable by the processor to: detect a reflex angle fold display orientation for the foldable display, wherein the foldable display comprises a primary portion display and a secondary portion display;

in response to the reflex angle fold display orientation, present an output presentation on the primary portion display to a primary observer;

detect a secondary observer of the secondary portion display;

in response to detecting the secondary observer of the secondary portion display, present the output presentation on the secondary portion display; and

in response to not detecting the secondary observer viewing the secondary portion display, present a null presentation on the secondary portion display.

2. The apparatus of claim 1, wherein the secondary observer is detected viewing the secondary portion display.

3. The apparatus of claim 1, wherein the secondary observer is detected from sensor data selected from the group consisting of a face scan, a retinal scan, a thermal detection, a depth detection, a fingerprint, an audible input, and a touch.

4. The apparatus of claim 1, wherein the secondary observer is detected by a sensor selected from the group consisting of a camera, a proximity sensor, an infrared sensor, a microphone, and touch screen pixels.

5. The apparatus of claim 1, wherein the code is further executable by the processor to:

detect a single side fold display orientation; and

in response to detecting the single side fold display orientation, reflow the output presentation to an upright orientation in the primary portion display and the secondary portion display, the output presentation filling the primary portion display and the secondary portion display.

6. A method comprising:

detecting, by use of a processor, a reflex angle fold display orientation for a foldable display, wherein the foldable display comprises a primary portion display and a secondary portion display; and

in response to the reflex angle fold display orientation, presenting an output presentation on the primary portion display to a primary observer;

detecting a secondary observer of the secondary portion display;

9

in response to detecting the secondary observer of the secondary portion display, presenting the output presentation on the secondary portion display; and in response to not detecting the secondary observer viewing the secondary portion display, presenting a null presentation on the second portion display.

7. The method of claim 6, wherein the secondary observer is detected viewing the secondary portion display.

8. The method of claim 6, wherein the secondary observer is detected from sensor data selected from the group consisting of a face scan, a retinal scan, a thermal detection, a depth detection, a fingerprint, an audible input, and a touch.

9. The method of claim 6, wherein the secondary observer is detected by a sensor selected from the group consisting of a camera, a proximity sensor, an infrared sensor, a microphone, and touch screen pixels.

10. The method of claim 6, the method further comprising:

detecting a single side fold display orientation; and in response to detecting the single side fold display orientation, reflow the output presentation to an upright orientation in the primary portion display and the secondary portion display, the output presentation filling the primary portion display and the secondary portion display.

11. A program product comprising a non-transitory computer readable storage medium that stores code executable by a processor, the executable code comprising code to:

10

detect a reflex angle fold display orientation for the foldable display, wherein the foldable display comprises a primary portion display and a secondary portion display; and

in response to the reflex angle fold display orientation, present an output presentation on the primary portion display to a primary observer;

detecting a secondary observer of the secondary portion display;

in response to detecting the secondary observer of the secondary portion display, presenting the output presentation on the secondary portion display; and

in response to not detecting the secondary observer viewing the secondary portion display, presenting a null presentation on the second portion display.

12. The program product of claim 11, wherein the secondary observer is detected viewing the secondary portion display.

13. The program product of claim 11, wherein the secondary observer is detected from sensor data selected from the group consisting of a face scan, a retinal scan, a thermal detection, a depth detection, a fingerprint, an audible input, and a touch.

14. The program product of claim 11, wherein the secondary observer is detected by a sensor selected from the group consisting of a camera, a proximity sensor, an infrared sensor, a microphone, and touch screen pixels.

\* \* \* \* \*